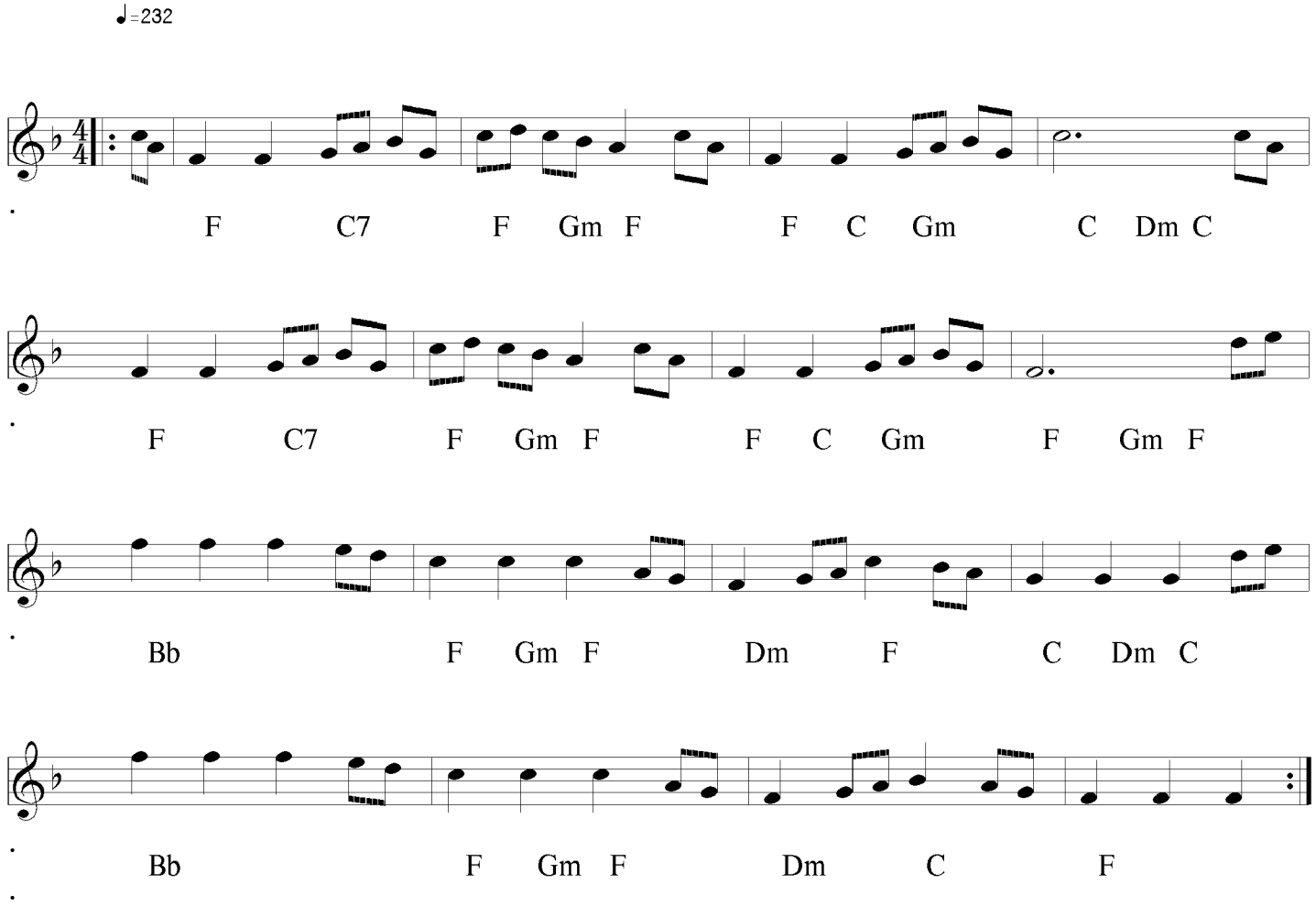The Black Dance